Concerto for Chamber Orchestra

I. Ostinatos
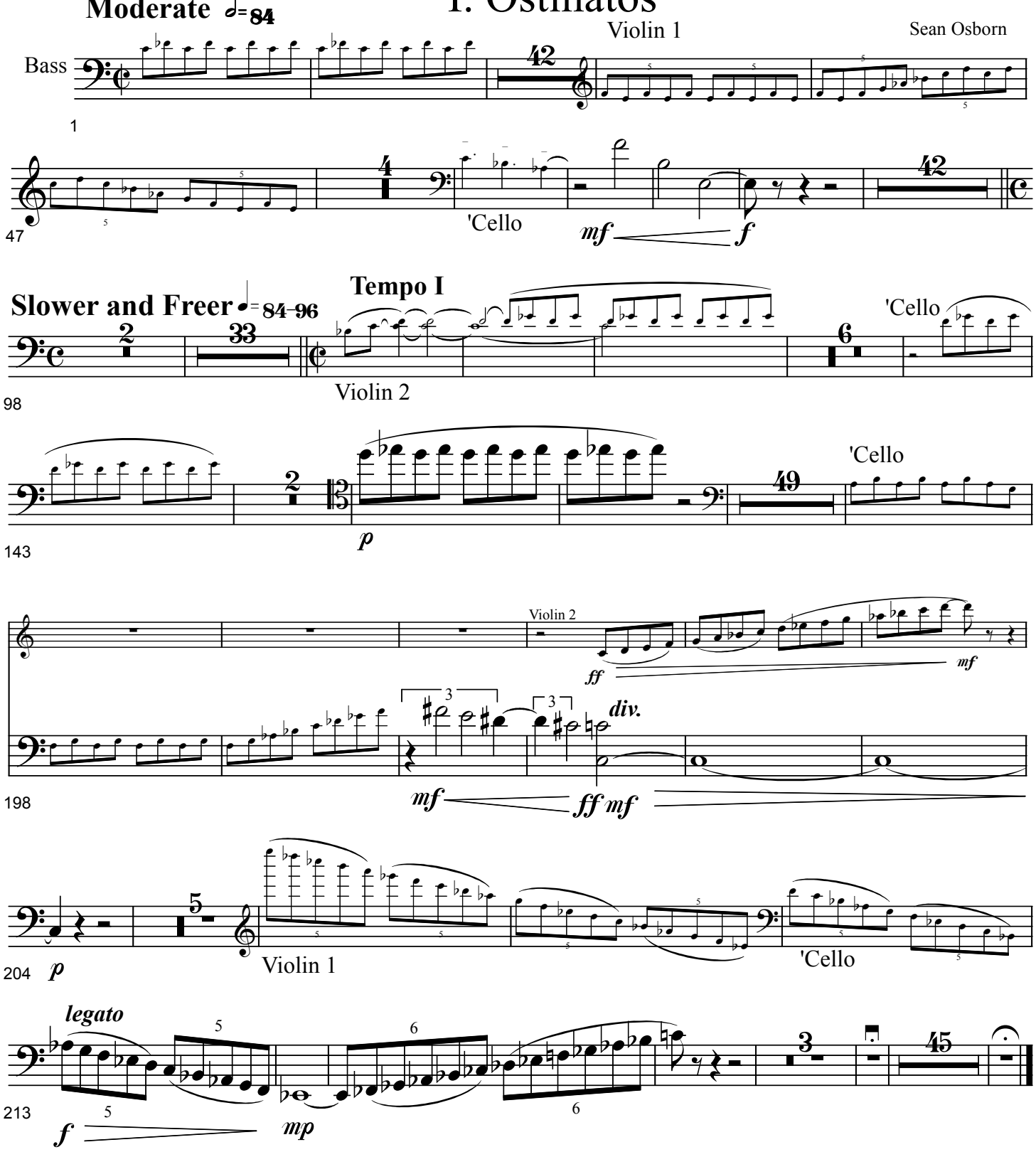
Sean Osborn